ASSA ABLOY

Stainless Steel Lever Handles on Square Rose

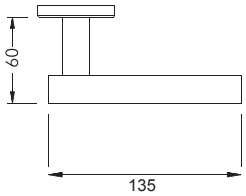

Model No.: AAL221

Description: Tubular Lever on Square Rose
Dimensions: Length - 135mm
Spindle: 8mm x 8mm straight spindle standard
Square Rose: 54mm x 54mm x 8mm

Finish:
Satin Stainless Steel
Polished Stainless Steel

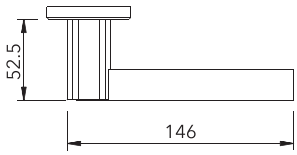

Model No.: AAL401

Description: Solid Lever on Square Rose
Dimensions: Length - 146mm
Spindle: 8mm x 8mm straight spindle standard
Square Rose: 54mm x 54mm x 8mm

Finish:
Satin Stainless Steel
Polished Stainless Steel

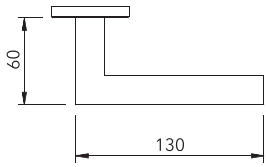

Model No.: AAL402

Description: Solid Lever on Square Rose
Dimensions: Length - 130mm
Spindle: 8mm x 8mm straight spindle standard
Square Rose: 54mm x 54mm x 8mm

Finish:
Satin Stainless Steel
Polished Stainless Steel

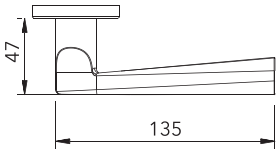

Model No.: AAL403

Description: Solid Lever on Square Rose
Dimensions: Length - 135mm
Spindle: 8mm x 8mm straight spindle standard
Square Rose: 54mm x 54mm x 8mm

Finish:
Satin Stainless Steel
Polished Stainless Steel